

Please drive safely and obey all posted speed limits

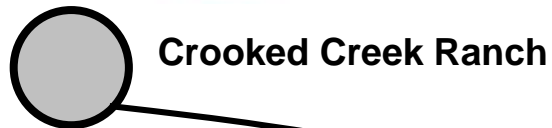

Crooked Creek Ranch

Main Entrance

County Rd. 50
2.2

County Rd. 50-S
.9

County Rd. 73
.8

County Rd. 72
.7

Stoplight

Safeway

Railroad Tracks

Fraser Parkway

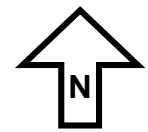

To Granby
US Highway 40

Town of Fraser

To Winter Park & Denver

Travel From Denver:
Crooked Creek Ranch is approximately 2 hours drive west of Denver. From the airport take I-70 West. Take Exit 232 to Highway 40. Travel over Berthoud Pass down into Winter Park and Fraser.

Turn onto the County Rd 72 at the stoplight in Fraser. After driving under the railroad tracks turn right onto Fraser Parkway. Turn left at County Rd 73. Turn right on County Rd 50-S which turns into County Rd 50. Follow to the main entrance of Crooked Creek Ranch.